PROJECT REPORT CONTENT

INTRODUCTION

Digital literacy is an essential skill in today's technology-driven world. This project was completed as part of the Digital Literacy course to develop awareness and practical knowledge about using digital tools effectively and responsibly. As a Student Digital Ambassador, the objective was to understand and promote safe internet practices, professional communication, and the use of online platforms for learning and collaboration.

The project consists of five tasks, each focusing on a different aspect of digital literacy, including infographic creation, building a digital portfolio, exploring platforms, email etiquette, and cybercrime awareness. Through these activities, I gained hands-on experience and improved my understanding of how to navigate the digital world safely and professionally.

TASK 1 WRITE-UP

For this task, I created a digital literacy infographic using Canva. The purpose of the infographic was to spread awareness among students about the importance of digital literacy in daily life. I designed a single-slide visual that covered key topics such as the meaning of digital literacy, safe internet practices, and maintaining a professional online presence.

The infographic was divided into sections with clear headings and simple bullet points to make it easy to understand. I used icons, colours, and minimal text to make the design visually appealing and engaging. The goal was to ensure that even a beginner could quickly understand the concepts.

While creating the infographic, I found it slightly challenging to choose the right layout and balance between text and visuals. However, it was also interesting to explore design tools and learn how to present information creatively. This task helped me understand how visual communication can effectively spread awareness.

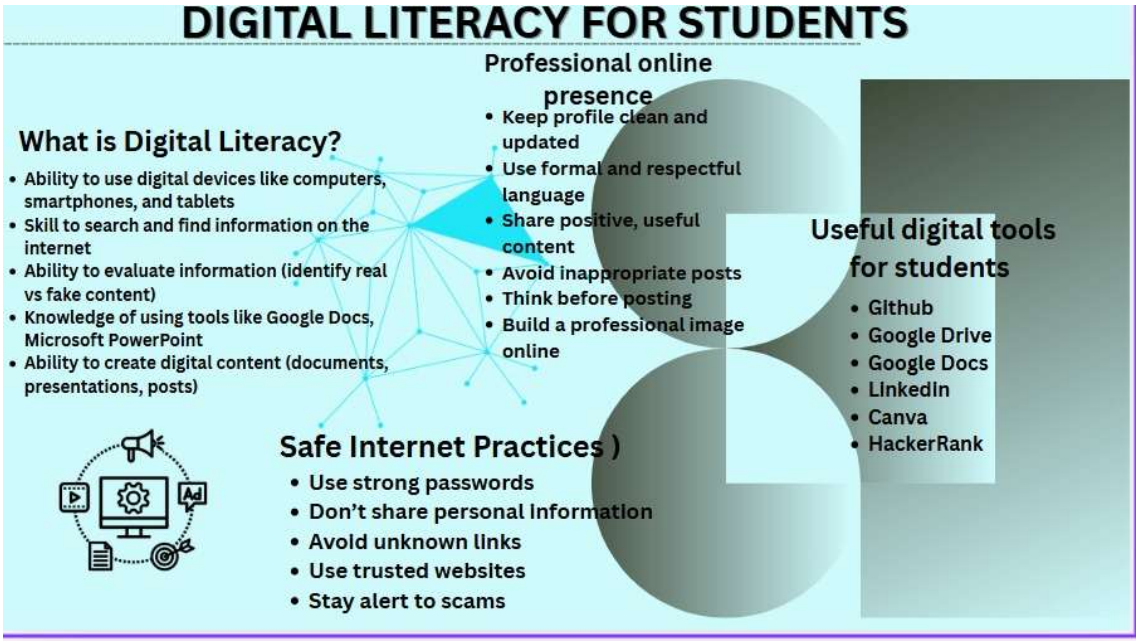

TASK 2 WRITE-UP

In this task, I created and updated my digital profiles on platforms such as GitHub, LinkedIn, and Kaggle. These platforms are important for building a professional online presence and showcasing skills to recruiters and academic communities.

On GitHub, I created a profile README that includes my basic details such as name, branch, and learning goals. On LinkedIn, I updated my education details, including my current degree and university. Kaggle was used as a platform to explore data science and machine learning-related content.

Each of these platforms serves a different purpose. GitHub is used to showcase projects and coding work, LinkedIn is used for professional networking, and Kaggle is useful for learning and practicing data-related skills. In the coming years, I plan to regularly update my profiles, upload projects, and connect with professionals to enhance my career opportunities.

This task helped me understand the importance of maintaining a professional digital identity.

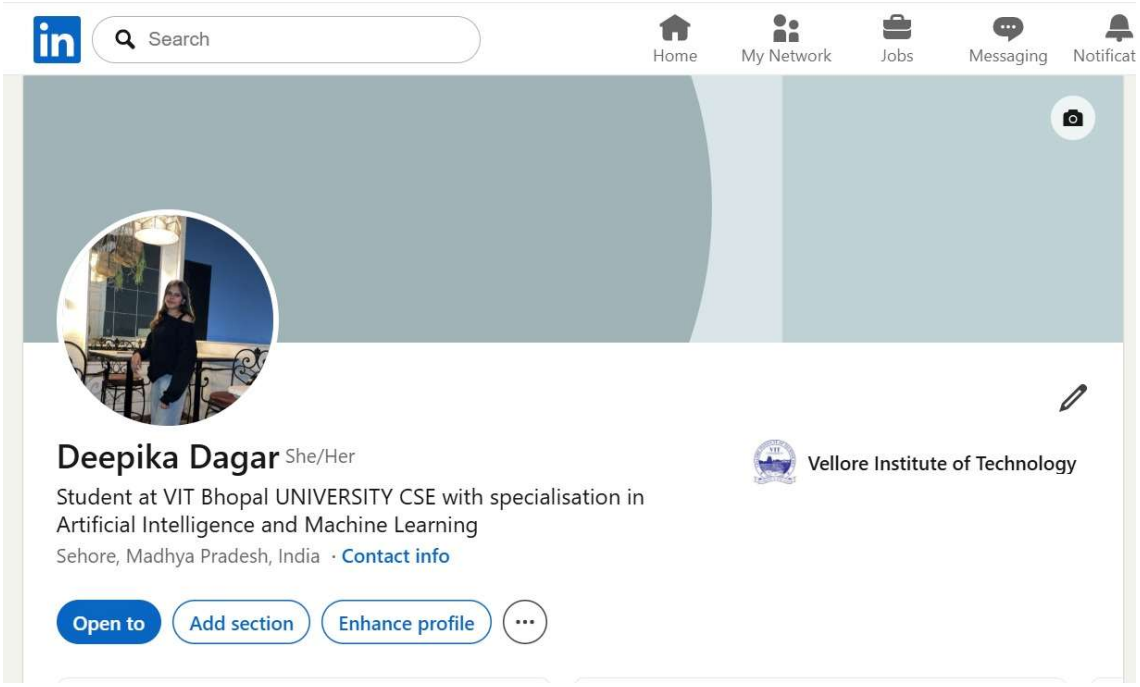
Search
Home
My Network
Jobs
Messaging
Notificat
Deepika Dagar She/Her
Student at VIT Bhopal UNIVERSITY CSE with specialisation in Artificial Intelligence and Machine Learning
Sehore, Madhya Pradesh, India · Contact info
Vellore Institute of Technology
Open to
Add section
Enhance profile

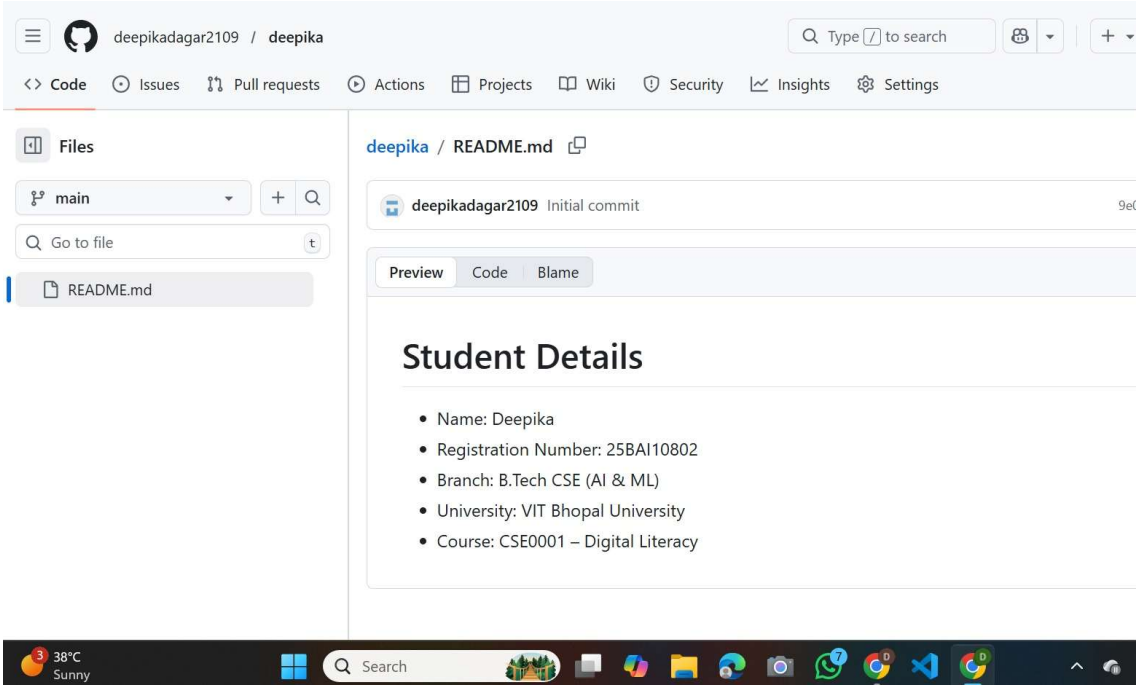
deepikadagar2109 / deepika
Type / to search
Code
Issues
Pull requests
Actions
Projects
Wiki
Security
Insights
Settings
Files
main
Go to file
README.md
deepika / README.md
deepikadagar2109 Initial commit
Preview
Code
Blame
Student Details
Name: Deepika
Registration Number: 25BAI10802
Branch: B.Tech CSE (AI & ML)
University: VIT Bhopal University
Course: CSE0001 – Digital Literacy
38°C
Sunny
Search

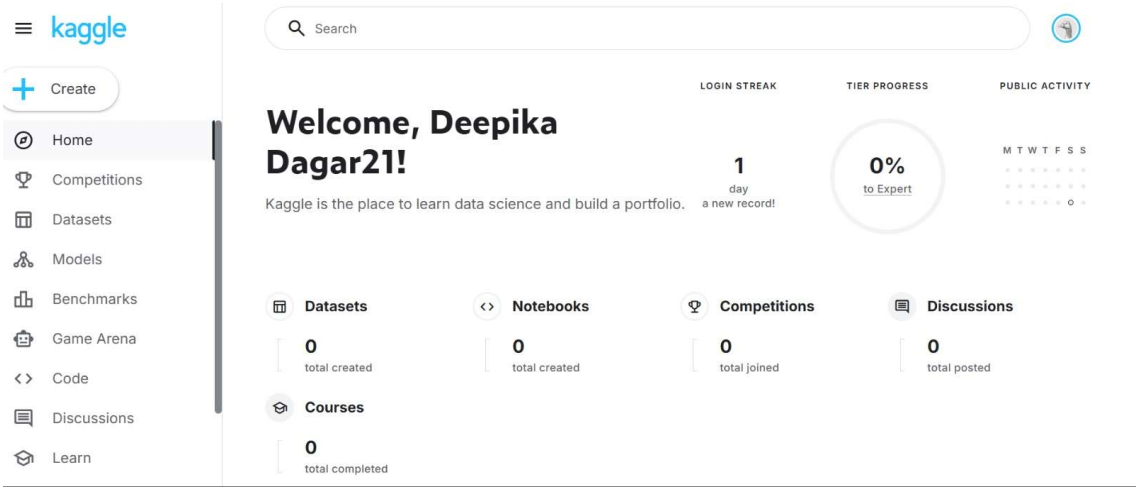

TASK 3 WRITE-UP

In this task, I explored coding and collaboration platforms. For the coding part, I used Hacker Rank and completed a beginner-level problem. This helped me understand how coding platforms work and how they can be used to improve problem-solving skills.

For the collaboration part, I created a Google Form as a Digital Literacy Awareness Quiz consisting of five questions. The form included both multiple-choice and short-answer questions. I also viewed the responses in Google Sheets, which helped me understand how data can be collected and analysed.

These tools are very useful for academic purposes. Coding platforms like Hacker Rank help in improving programming skills, while Google Forms can be used for surveys, quizzes, and data collection in projects.

This task was interesting as it combined both technical and practical learning. It helped me gain confidence in using online tools for learning and collaboration.

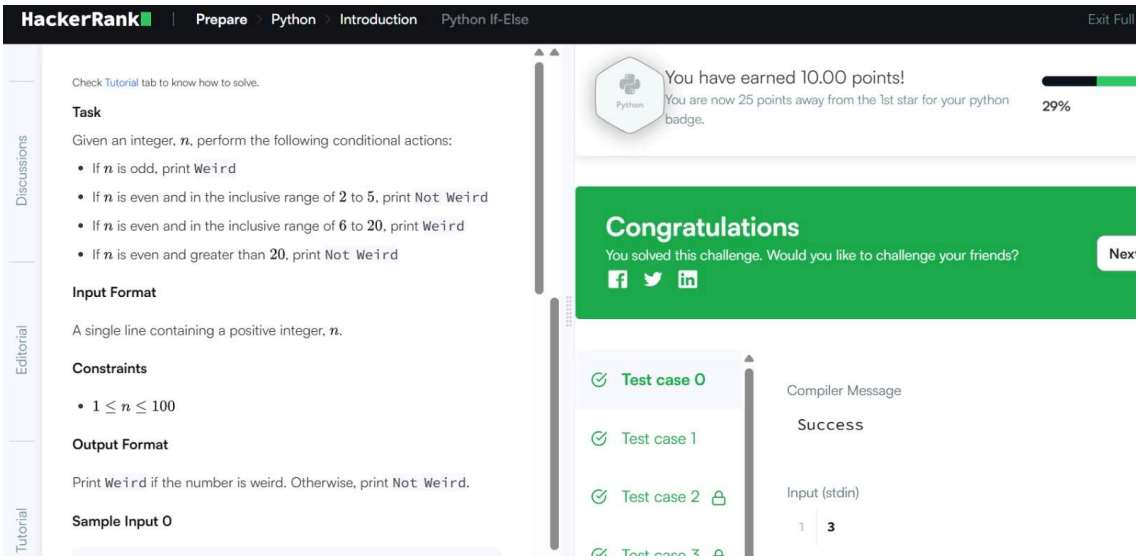

21:49 72%

docs.google.com/forms/

Q1. What is Digital Literacy?

- Ability to use digital devices and internet effectively
- Only using social media
- Playing online games
- Other: _____

Q2. Which of the following is a safe internet practice?

- Sharing passwords with friends
- Clicking unknown links
- Using strong passwords
- Reply with personal details

Q3. What is a professional online presence?

- Posting memes all the time
- Using social media carelessly
- Maintaining a clean and professional profile online
- Other: _____

Q4. What should you avoid sharing online?

- Study notes
- Personal information (like OTP, passwords)
- Educational videos
- Assignments

Q5. Which platform is used for professional networking?

- Instagram
- LinkedIn
- WhatsApp
- Snapchat

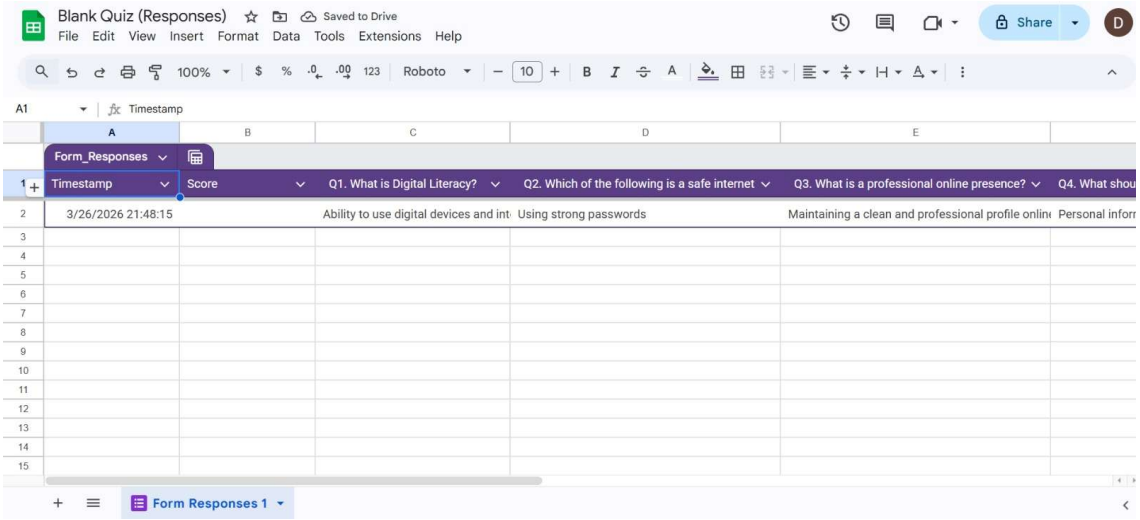

Timestamp	Score	Q1. What is Digital Literacy?	Q2. Which of the following is a safe internet	Q3. What is a professional online presence?	Q4. What shou
3/26/2026 21:48:15		Ability to use digital devices and int	Using strong passwords	Maintaining a clean and professional profile onlin	Personal inforr

TASK 4 WRITE-UP

In this task, I learned about professional email communication and online etiquette. I wrote two emails: one requesting an assignment extension and another applying for an internship. While writing these emails, I focused on maintaining a formal tone, clear subject lines, and proper structure.

I also created a social media Do’s and Don’ts checklist to promote responsible online behaviour. This included guidelines such as not sharing personal information and maintaining respectful communication.

A common problem caused by poor digital communication is sending informal or unclear emails to professors or employers, which can create a negative impression. This can be avoided by using polite language, proper formatting, and clear messages.

This task improved my communication skills and helped me understand the importance of professionalism in digital interactions.

TASK 5 WRITE-UP

While working on this task, I learned about UPI fraud, which is a common cybercrime in India. I was surprised to see how easily people can be tricked into sharing sensitive information or accepting fake payment requests.

This task helped me understand how such frauds occur and how they can be prevented by following simple precautions. I also learned about the importance of reporting cybercrime through official platforms.

One habit I will change is being more cautious while handling online transactions. I will ensure that I never share OTPs or click on suspicious links.

Overall, this task increased my awareness about online safety and encouraged me to adopt secure digital practices.